

Selection of a Design and Project Management Consultant (DPMC) for Museum,
Curation and Allied Works of National Tribal Freedom Fighters Museum at
Garudeshwar, Rajpipla, Narmada District



Development Support Agency of Gujarat

Volume III Part 2/10

Tender Drawings and Details for references

For

**Selection of a Design and Project Management Consultant
(DPMC) for Museum, Curation and Allied Works of National
Tribal Freedom Fighters Museum at Garudeshwar, Rajpipla,
Narmada District**

Development Support Agency of Gujarat

3rd Floor, Birsa Munda Bhavan, Gandhinagar 382010, Gujarat

Date of Issue - 01 August 2024

Selection of a Design and Project Management Consultant (DPMC) for Museum,
Curation and Allied Works of National Tribal Freedom Fighters Museum at
Garudeshwar, Rajpipla, Narmada District

4 List of Drawings available

| Sr.No | Title of the Drawing | No. of the Drawing |
|-------|---|--------------------|
| 1 | Lower Ground Floor Plan of Museum Building | MB-01-1 |
| 2 | Ground Floor Plan of Museum Building | MB-01-2 |
| 3 | First Floor Plan of Museum Building | MB-01-3 |
| 4 | Second Floor Plan of Museum Building | MB-01-3 |
| 5 | Terrace Floor Plan of Museum Building | MB-01-4 |
| 6 | Roof Plan of Museum Building | MB-01-5 |
| 7 | North and South Elevation of Museum Building | MB-01-6 |
| 8 | Section of Museum Building | MB-01-8 |
| 9 | Ground Floor Plan of Tribal Mall | TM.A1.04 |
| 10 | First Floor Plan of Tribal Mall | TM.A1.05 |
| 11 | Terrace Plan of Tribal Mall | TM.A1.06 |
| 12 | Section & Elevation of Tribal Mall | TM.A2.01 |
| 13 | Section & Elevation of Tribal Mall | TM.A2.02 |
| 14 | Section & Elevation of Tribal Mall | TM.A2.03 |
| 15 | Ground floor plan of Ticket Counter | TC.A1.01R2 |
| 16 | Terrace Plan & Elevation of Ticket Counter | TC.A1.02R2 |
| 17 | Section A & B of Ticket Counter | TC.A2.01R2 |
| 18 | Section C & D and Elevation A of Ticket Counter | TC.A2.02R2 |
| 19 | Ground Floor Plan of Staff Quarters | SQ/01 |
| 20 | First Floor Plan of Staff Quarters | SQ/02 |
| 21 | Terrace Floor Plan of Staff Quarters | SQ/05 |
| 22 | Section AA of Staff Quarters | SQ/07.1 |
| 23 | Section BB of Staff Quarters | SQ/07.2 |
| 24 | Ground Floor Plan of Director's Bungalow | DB/01 |
| 25 | First Floor Plan of Director's Bungalow | DB/02 |
| 26 | Top Terrace Floor Plan of Director's Bungalow | DB/03 |
| 27 | Elevation of Director's Bungalow | DB/04.1 |
| 28 | Elevation of Director's Bungalow | DB/04.2 |
| 29 | Section of Director's Bungalow | DB/05 |
| 30 | Architectural Ground Floor Plan of Forecourt Area with Shed | FC.A1.01a |
| 31 | Typical waiting area seating plan | FC.A1.04 |
| 32 | Plan of Tree Court Area | SP.P1.01 |
| 33 | Amphitheater Plan and Section | TM-WD-RS-007B |
| 34 | Amphitheater Plan and Section | TM-WD-RS-007B |
| 35 | Car parking plan & section details | CP-P1.01 |
| 36 | Plan of Landscape Area in Front of Museum | SP.P1.02 |
| 37 | Elevation of Landscape Area in Front of Museum | SP.P2.01 |
| 38 | Architectural ground floor of Bus Bay Drop-off | BB. A1.01R1 |
| 39 | First Floor Plan of Bus Bay Drop-off | BB.A1.03R1 |
| 40 | Terrace Floor Plan of Bus Bay Drop-off | BB.A1.05R1 |
| 41 | Bus Bay Drop-off Section-1 | BB.A2.01R2 |
| 42 | Bus Bay Drop-off Section-2&3 | BB.A2.02R2 |

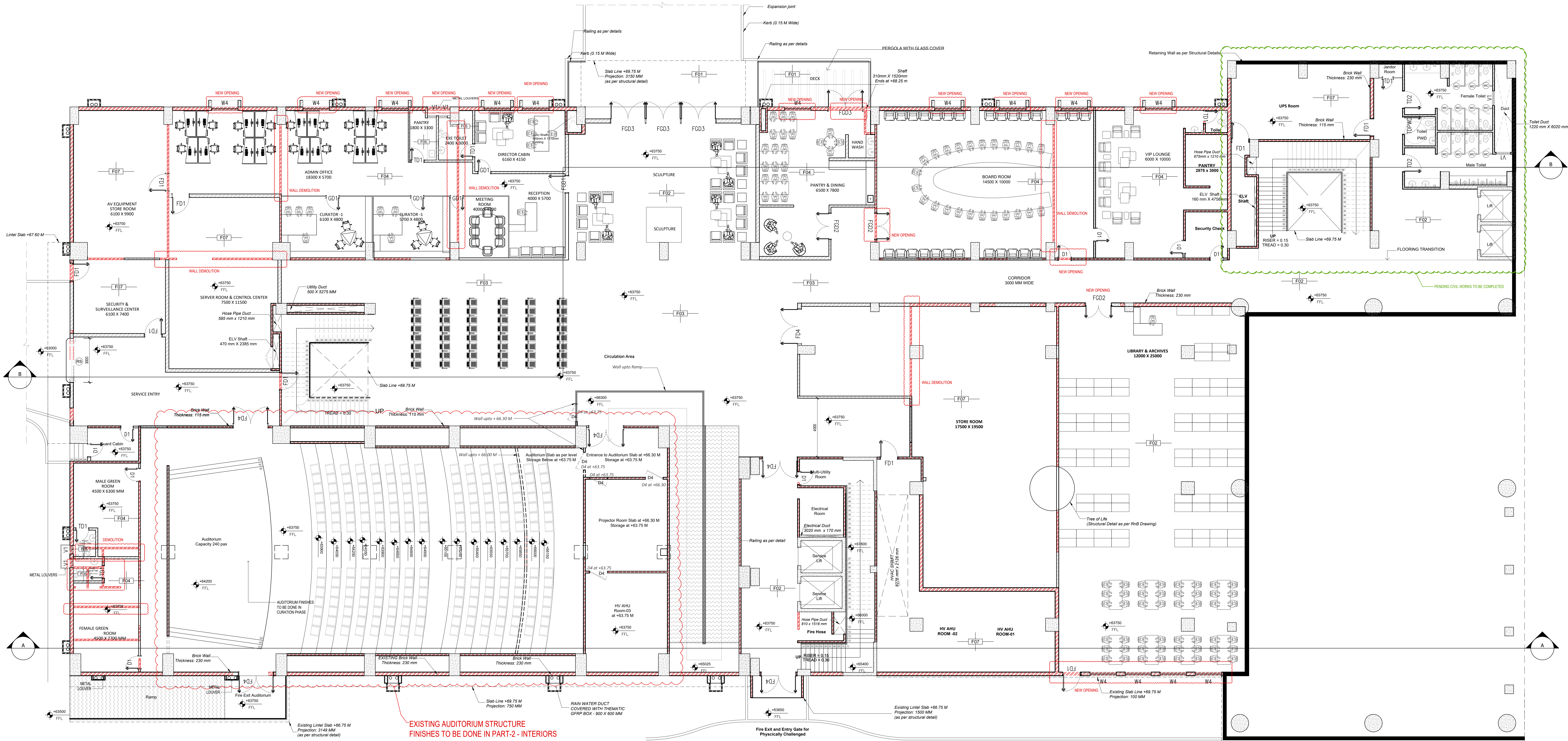

LOWER GROUND FLOOR PLAN

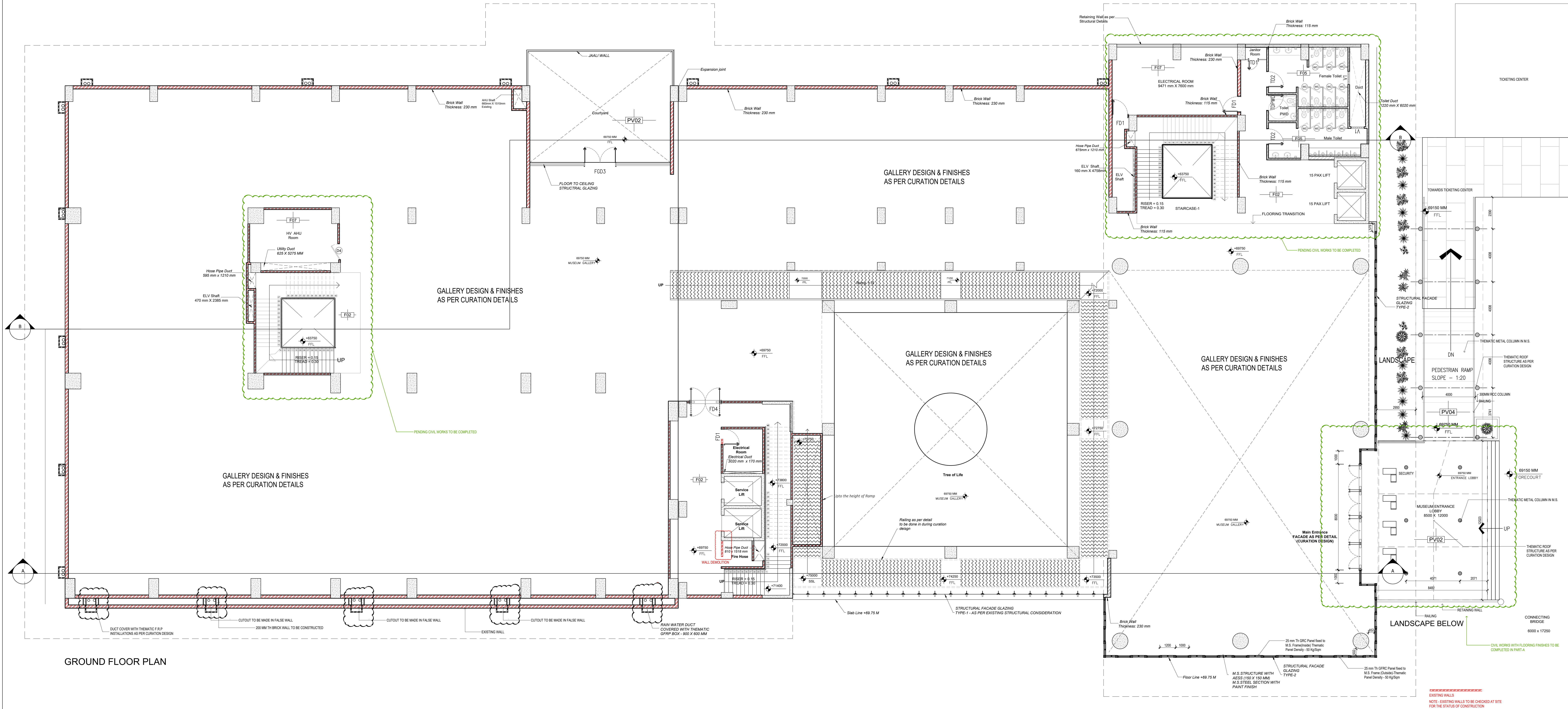



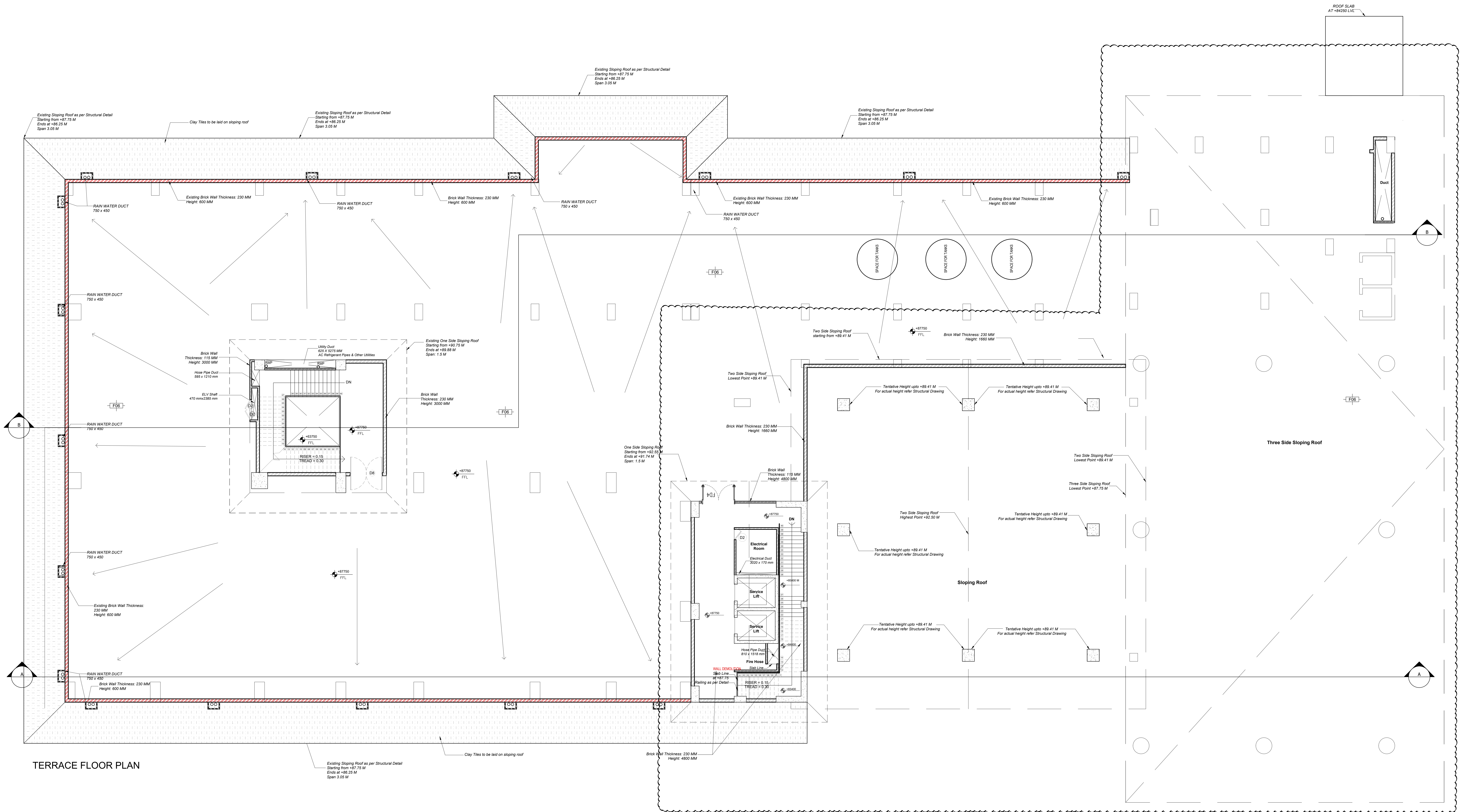

ROOF STRUCTURE TO BE COMPLETE AS PER

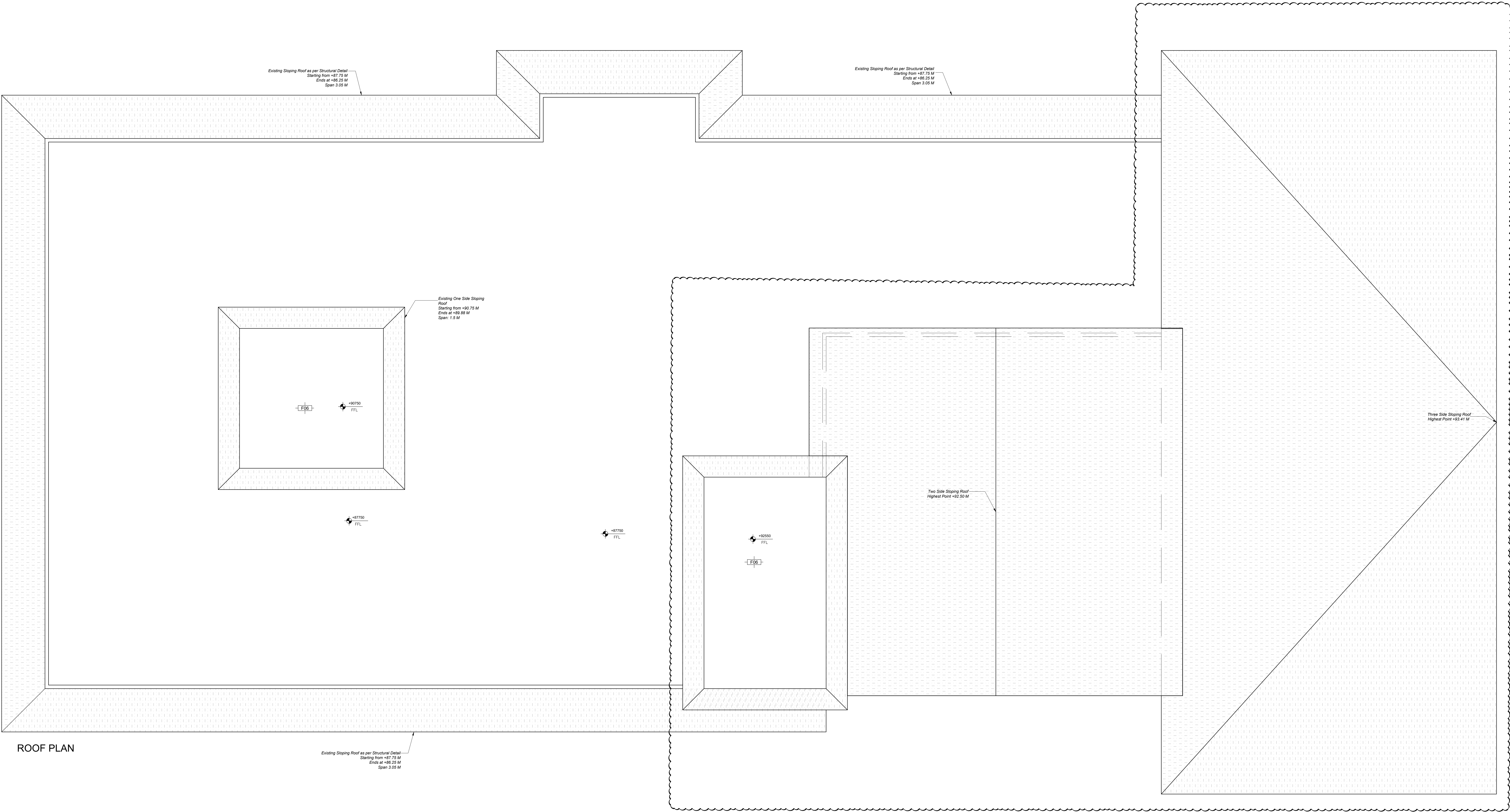

ROOF STRUCTURE TO BE COMPLETE AS PER
PREVIOUS DESIGN AND STRUCTURAL DETAILS

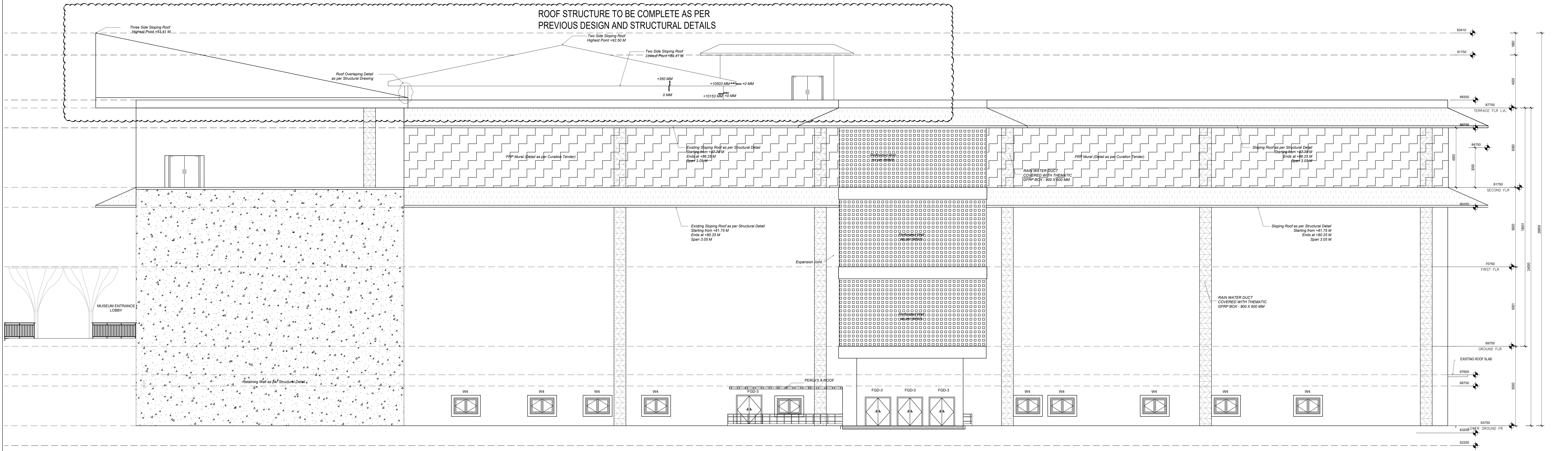

Museum Building - Elevation North

| | |
|---|-----------------|
| 2 | ELEVATION NORTH |
|---|-----------------|

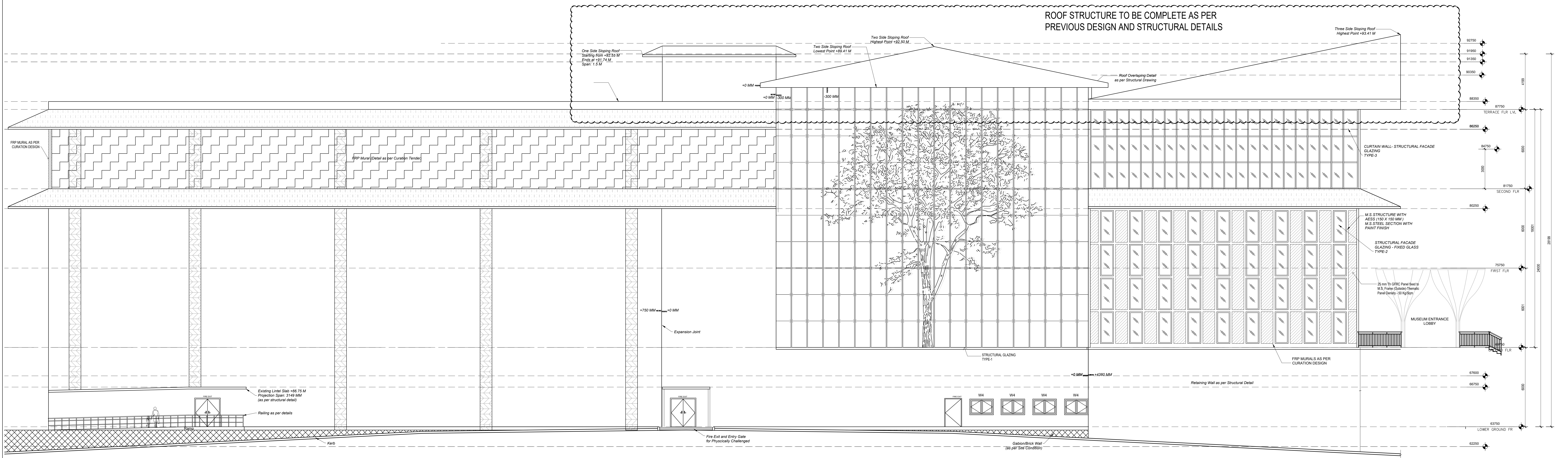

Museum Building - Elevation South

| | |
|---|-----------------|
| 2 | ELEVATION SOUTH |
|---|-----------------|

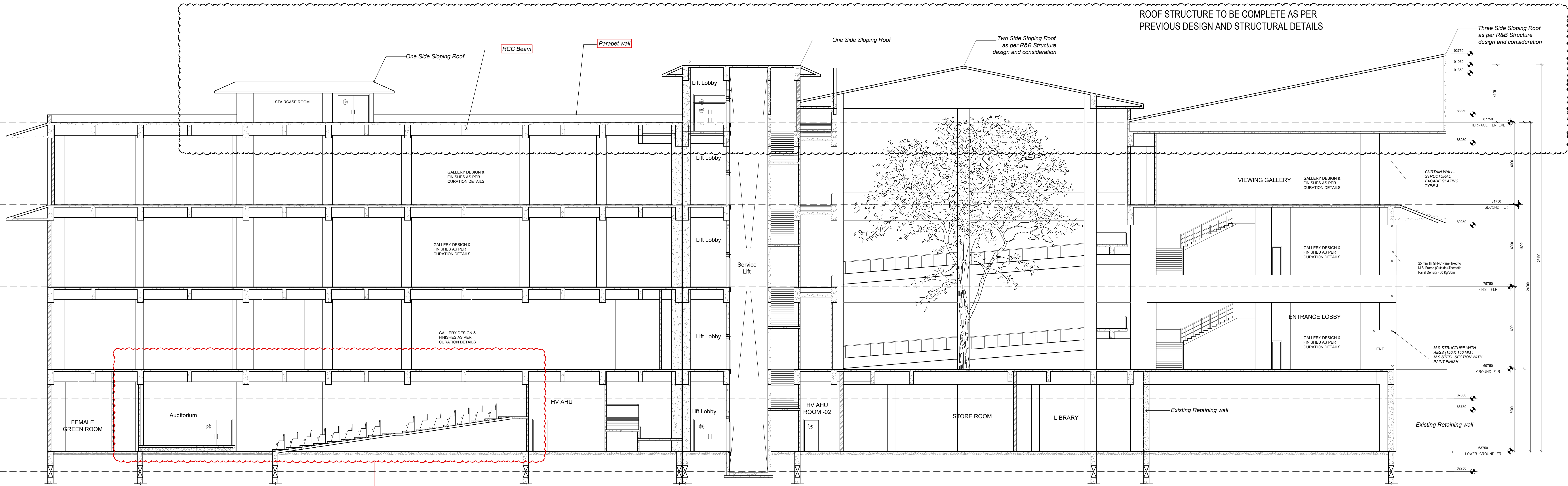

Section -AA

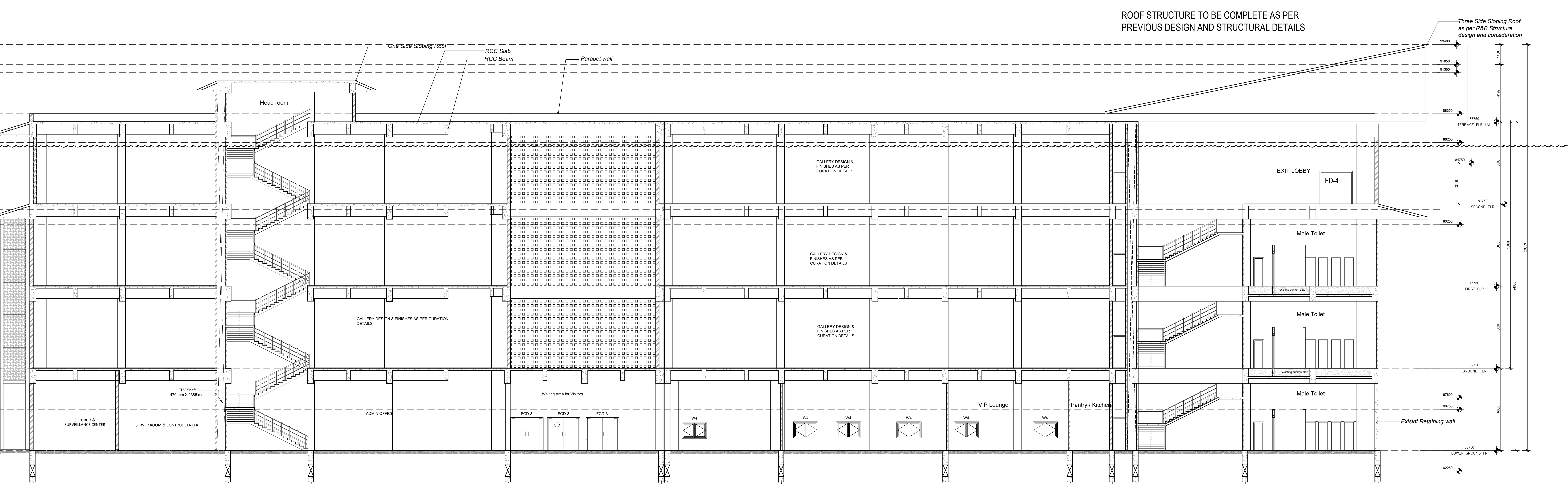

Section -BB'